



Please leave blank for completion by DS officers

### EXECUTIVE DECISION RECORD

<b>A1 Service Area</b>	Enterprise/Legal
<b>A2 Title</b>	The Dove Way – Dedication of land for the adoption of Robert Bakewell Way
<b>A3 Decision Taken By</b>	Cabinet/ Leader/ Deputy Leader/ Chief Officer <i>(please delete as appropriate)</i>
<b>A4 Chief Officer</b>	Please print name: A O'Brien Please sign name: 
<b>A5 Leader / Deputy Leader</b>	Please print name: JULIA JESSOP Please sign name: 
<b>A6 Date of Decision</b>	09/07/2018 

### Confidentiality

<b>A7 Is this Decision confidential by containing exempt information as described in Schedule 12A of the Local Government Act 1972?</b>	No
<b>A7.1 If yes, please state relevant paragraph from Schedule 12A LGA 1972.</b>	

### Scrutiny

<b>A8 Which Scrutiny Committee should this decision be submitted to?</b>	(Please tick as appropriate) ✓
Scrutiny (Audit & Value for Money Council Services) Committee	<input type="checkbox"/>
Scrutiny (Economic Growth, Communities and Health) Committee	<input checked="" type="checkbox"/>

<b>B1</b> What is the Decision?	That the land identified in Appendix 1 is approved for dedication as a highway and so transferred to Staffordshire County Council for adoption.
<b>B2</b> What are the reasons for the Decision?	Robert Bakewell Way was constructed over 12 months ago and the appropriate defects period has now lapsed, as such it is appropriate that the road be formally adopted by the Local Highways Authority. In order to complete this process, the land must be dedicated to Staffordshire County Council. The completion of this process will also transfer the responsibility for maintaining the road.
<b>B3</b> What are the contributions to Corporate Priorities?	This contributes towards Value for Money Council Services and Promoting Local Economic Growth, through supporting the delivery of the regeneration project at The Dove Way
<b>B4</b> What are the Human Rights considerations?	There are no Human Rights issues arising from this decision.

### Financial Implications

<b>B5</b> What are the financial implications?	There are no financial issues arising from this decision. Any costs associated with the dedication of land have been in officer time from Legal services.
--	---

<b>Revenue</b>	<b>2018/19</b>	<b>2019/20</b>	<b>2020/21</b>
<i>Not Applicable</i>	/	/	/

<b>Capital</b>	<b>2018/19</b>	<b>2019/20</b>	<b>2020/21</b>
<i>Not Applicable</i>	/	/	/

The finance section has been approved by the following member of the Financial Management Unit:	Please print name: <b>ANYA MURRAY</b> Please 
---	---

**Policy Framework**

<b>B6</b> Is the Decision wholly in accordance with the Council's policy framework?	Yes
<b>B6.1</b> If No, does it fall within the urgency provisions (Part 3 of the Constitution)?	NA
<b>B6.2</b> Has it got the appropriate approvals under those provisions?	NA
<b>B7</b> Is the Decision wholly in accordance with the Council's budget?	Yes
<b>B7.1</b> If No, does it fall within the urgency provisions (Part 3 of the Constitution)?	NA
<b>B7.2</b> Has it got the appropriate approvals under those provisions?	NA

### Equalities Implications

<b>B8</b> What are the Equalities implications: NA
<b>B8.1</b> Positive (Opportunities/Benefits):
<b>B8.2</b> Negative (Threats):
<b>B8.3</b> The subject of this decision is not a policy, strategy, function or service that is new or being revised. An equality impact assessment is not required.
<b>B8.4</b> The equality impact assessment identified the following actions to be carried out: NA

### Risk Assessment

<b>B9</b> What are the Risk Assessment implications:
<b>B9.1</b> Positive (Opportunities/Benefits): The opportunity for Robert Bakewell Way to become an adopted road by Staffordshire County Council and the benefit of the transfer of associated maintenance responsibilities.
<b>B9.2</b> Negative (Threats):
<b>B9.3</b> The risks do not need to be entered in the Risk Register. Any financial implications to mitigate against these risks are considered above.

### Legal Considerations

<b>B10</b> What are the Legal Considerations:	
<b>B10.1</b> The main legal issues arising from this decision are as follows: The relevant existing deeds and covenants have been considered as appropriate.	
This section has been approved by the following member of the Legal Team:	Please print name: ANGELA WAKGFIELD
	Please sign name: 

### Sustainability Implications

<b>B11</b> What are the Sustainability implications: NA
<b>B11.1</b> The proposal would not result in an overall positive effect in terms of sustainability (including climate change and change adaptation measures). The positive/negative impacts are set out below (please refer to guidance notes).
<b>B11.2</b> Positive (Opportunities/Benefits):
<b>B11.3</b> Negative (Threats):

### Health & Safety Implications

<b>B12</b> What are the Health & Safety implications: NA
<b>B12.1</b> A Risk Assessment has not been carried out and entered into Harriet for all significant hazards and risks because there are no significant hazards or risks arising from this decision.
<b>B12.2</b> [The significant hazards and risks have been identified in the Harriett Risk Assessment numbered [ ]. Any financial implications to mitigate against these hazards and risks are considered above.]
<b>B12.3</b> [Control measures and an action plan have been identified for any significant hazards and risks identified in the risk assessment. The positive/negative impacts are set out below]
<b>B12.3.1</b> Positive (Benefits)
<b>B12.3.2</b> Negative (Threats)

## Key Decision

<b>B13</b> Is this a Key Decision?	No
<b>Note: A Key Executive Decision is one where:</b>	
<ol style="list-style-type: none"> <li>1. <b>REVENUE</b> – Any contract or proposal with an annual payment or saving of more than £100,000</li> <li>2. <b>CAPITAL</b> – Any capital project with a value in excess of £150,000</li> <li>3. <b>A decision which significantly affects communities living or working in an area comprising two or more wards.</b></li> </ol>	
<b>B13.1</b> If this is a Key Decision, is this an urgent decision such that a delay caused by use of the Call-in Procedure would <u>seriously</u> prejudice the public interest?	NA
<b>B13.2</b> If yes, has the Mayor or in his/her absence the Deputy Mayor or in his/her absence the Chair of the relevant Scrutiny Committee agreed that the decision will be exempt from Call-in?	NA

**NOTE: If this decision is subject to the Call-in Procedure it will come into force, and may then be implemented, on the expiry of 3 working days after publication – unless 10 Members of the Council call in the decision.**

Please send the original signed document to [andrea.davies@eaststaffsbc.gov.uk](mailto:andrea.davies@eaststaffsbc.gov.uk)



File Name: J:\Highways\Major Projects\Powerhouse Central\Dovey - HWRC\CDW8936\Main Works Site Details\6) Correspondence (gen)\Adoption\CDW8936-R00-26 Rev. C.dwg  
 Layer Name: SCC-Army A3

© Crown copyright and database rights 2015 Ordnance Survey 100019422  
 You are not permitted to copy, sub-license, distribute or sell any of this data to third parties in any form.  
 Produced by Staffordshire County Council, 2018.



**Land Areas**

Land to be dedicated as Highway   
 4838 Square Metres

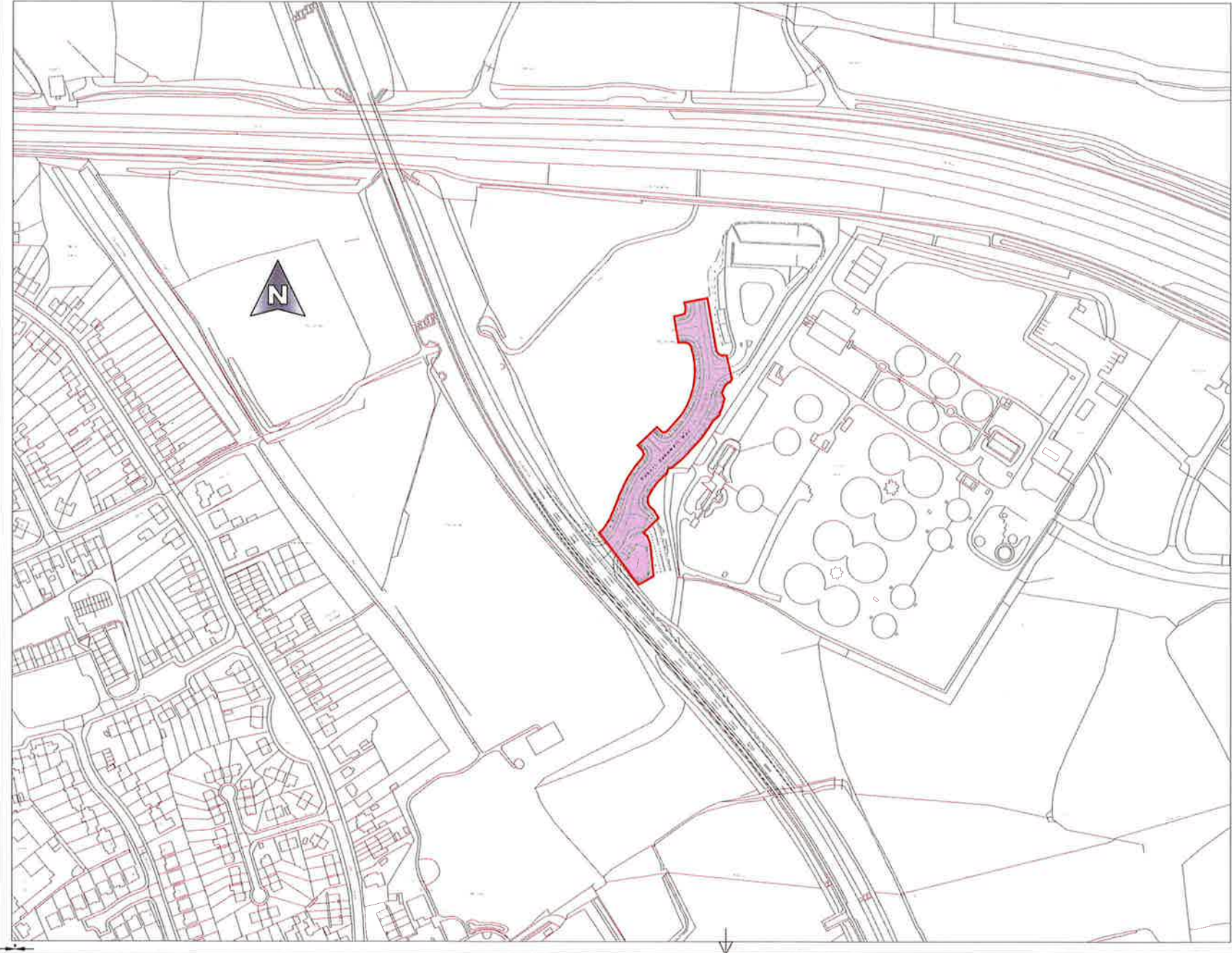

Rev	Detail	By	Date
C	Land dedication boundary adjusted	SW	02/05/2018
B	Land dedication boundary adjusted	SW	19/03/2018
A	Hatch shaded and layout added	DR	09/01/2018

Revisions	
Original Version	Preliminary
Drawn: MF	For comment
Design: MF	For tender
Date: November 2015	For construction
	As constructed
	For Information

Checked by:  Digitally signed by Drew Rutherford  
 Date: 2018.05.11 10:47:44 +01:00

Approved by:  Digitally signed by Stuart Lock  
 Date: 2018.05.11 10:47:44 +01:00



Project Name  
**A518 The Dove Way  
 Uttoxeter - HWRC**

Drawing Title  
**Land to be Dedicated as  
 Highway**

Grid reference: 420 350 331 500  
 Original Drawing Size: A3 Dimensions: m  
 Scale: 1:2500 Copy-right: Amey

Drawing No: CDW8936/R00/26	Rev: C
-------------------------------	-----------