

Premises Licence

Part 1 - Premises Details

POSTAL ADDRESS OF PREMISES, OR IF NONE, ORDNANCE SURVEY MAP REFERENCE OR DESCRIPTION

Shobnall Sports and Social Club

Shobnall Road, Burton upon Trent, Staffordshire, DE14 2BB.

Telephone 01283 567991

WHERE THE LICENCE IS TIME LIMITED THE DATES

Not applicable

LICENSABLE ACTIVITIES AUTHORISED BY THE LICENCE

a performance of live music
 any playing of recorded music
 a performance of dance
 the supply of alcohol

THE TIMES THE LICENCE AUTHORISES THE CARRYING OUT OF LICENSABLE ACTIVITIES

Activity (and Area if applicable)	Description	Time From	Time To
E. Performance of live music (Indoors)	Monday to Saturday	10:00am	11:00pm
	Sunday	Noon	10:30pm
	Good Friday	Noon	10:30pm
	Christmas Day	Noon	3:00pm
	Christmas Day	7:00pm	10:30pm
F. Playing of recorded music (Indoors)	Monday to Saturday	10:00am	11:00pm
	Sunday	Noon	10:30pm
	Good Friday	Noon	10:30pm
	Christmas Day	Noon	3:00pm
	Christmas Day	7:00pm	10:30pm
G. Performance of dance (Indoors)	Monday to Saturday	10:00am	11:00pm
	Sunday	Noon	10:30pm
	Good Friday	Noon	10:30pm
	Christmas Day	Noon	3:00pm
	Christmas Day	7:00pm	10:30pm
J. Supply of alcohol for consumption ON and OFF the premises	Monday to Saturday	10:00am	11:00pm
	Sunday	Noon	10:30pm
	Good Friday	Noon	10:30pm
	Christmas Day	Noon	3:00pm
	Christmas Day	7:00pm	10:30pm

THE OPENING HOURS OF THE PREMISES

Description	Time From	Time To
-------------	-----------	---------



Licensing Act 2003
Premises Licence

PL0328

WHERE THE LICENCE AUTHORISES SUPPLIES OF ALCOHOL WHETHER THESE ARE ON AND / OR OFF SUPPLIES

- J. Supply of alcohol for consumption ON and OFF the premises

Part 2

NAME, (REGISTERED) ADDRESS, TELEPHONE NUMBER AND EMAIL (WHERE RELEVANT) OF HOLDER OF PREMISES LICENCE

Shobnall Sports Ltd

Shobnall Road, Burton upon Trent, Staffordshire, DE14 2BB.
Telephone 01283 567991

REGISTERED NUMBER OF HOLDER, FOR EXAMPLE COMPANY NUMBER, CHARITY NUMBER (WHERE APPLICABLE)

Shobnall Sports Ltd

11597034

NAME, ADDRESS AND TELEPHONE NUMBER OF DESIGNATED PREMISES SUPERVISOR WHERE THE PREMISES LICENCE AUTHORISES THE SUPPLY OF ALCOHOL

Sean Francis CAMPBELL

14 Amberlands, Stretton, Burton upon Trent, Staffordshire, DE13 0PE.

PERSONAL LICENCE NUMBER AND ISSUING AUTHORITY OF PERSONAL LICENCE HELD BY DESIGNATED PREMISES SUPERVISOR WHERE THE PREMISES LICENCE AUTHORISES FOR THE SUPPLY OF ALCOHOL

Licence No. PA0335

Issued by East Staffordshire

ANNEXES

ANNEX 1 - MANDATORY CONDITIONS

This Licence is subject to the Mandatory Conditions set in Section 19 Licensing Act 2003 reproduced below:

Mandatory Conditions - Supply of Alcohol

- (1) No supply of alcohol may be made under the Premises Licence
 - (a) At a time when there is no Designated Premises Supervisor in respect of the Premises Licence, or
 - (b) At a time when the Designated Premises Supervisor does not hold a Personal Licence or his Personal Licence is Suspended.

- (2) Every supply under the Premises Licence must be made or authorised by a person who holds a Personal Licence

Licensing Act 2003 (Mandatory Conditions) Order 2014

- (1) A relevant person shall ensure that no alcohol is sold or supplied for consumption on or off the premises for a price which is less than the permitted price.
- (2) For the purposes of the condition set out in paragraph 1-
 - (a) "duty" is to be construed in accordance with the Alcoholic Liquor Duties Act 1979;
 - (b) "permitted" price is the price found by applying the formula $P=D+(D \times V)$

where-

- (i) P is the permitted price,



Premises Licence

ANNEXES continued ...

- (ii) D is the amount of duty chargeable in relation to the alcohol as if the duty were charged on the date of the sale or supply of the alcohol, and
- (iii) V is the rate of value added tax chargeable in relation to the alcohol as if the value added tax were charged on the date of the sale or supply of the alcohol;

(c) "relevant person" means, in relation to premises in respect of which there is in force a premises licence-

- (i) the holder of the premises licence,
- (ii) the designated premises supervisor (if any) in respect of such a licence, or
- (iii) the personal licence holder who makes or authorises a supply of alcohol under such a licence;

(d) "relevant person" means, in relation to premises in respect of which there is in force a club premises certificate, any member or officer of the club present on the premises in a capacity which enables the member or officer to prevent the supply in question; and

(e) "value added tax" means value added tax charged in accordance with the Value Added Tax Act 1994.

(3) Where the permitted price given by Paragraph (b) of paragraph 2 would (apart from this paragraph) not be a whole number of pennies, the price given by that sub-paragraph shall be taken to be the price actually given by that sub-paragraph rounded up to the nearest penny.

(4) (1) Sub-paragraph (2) applies where the permitted price given by Paragraph (b) of paragraph 2 on a day ("the first day") would be different from the permitted price on the next day ("the second day") as a result of a change to the rate of duty or value added tax.

(2) The permitted price which would apply on the first day applies to sales or supplies of alcohol which take place before the expiry of the period of 14 days beginning on the second day.

Licensing Act 2003 (Mandatory Conditions)(Amendment) Order 2014

1 (1) The responsible person must ensure that staff on relevant premises do not carry out, arrange or participate in any irresponsible promotions in relation to the premises.

(2) In this paragraph, an irresponsible promotion means any one or more of the following activities, or substantially similar activities, carried on for the purpose of encouraging the sale or supply of alcohol for consumption on the premises-

- (a) games or other activities which require or encourage, or are designed to require or encourage, individuals to-
 - (i) drink a quantity of alcohol within a time limit (other than to drink alcohol sold or supplied on the premises before the cessation of the period in which the responsible person is authorised to sell or supply alcohol), or
 - (ii) drink as much alcohol as possible (whether within a time limit or otherwise);
- (b) provision of unlimited or unspecified quantities of alcohol free or for a fixed or discounted fee to the public or to a group defined by a particular characteristic in a manner which carries a significant risk of undermining a licensing objective;
- (c) provision of free or discounted alcohol or any other thing as a prize to encourage or reward the purchase and consumption of alcohol over a period of 24 hours or less in a manner which carries a significant risk of undermining a licensing objective;
- (d) selling or supplying alcohol in association with promotional posters or flyers on, or in the vicinity of, the premises which can be reasonably be considered to condone, encourage or glamorise anti-social behaviour or to refer to the effects of drunkenness in any favourable manner;
- (e) dispensing alcohol directly by one person into the mouth of another (other than where that other person is unable to drink without assistance by reason of disability).

2 The responsible person must ensure that free potable water is provided on request to customers where it is reasonable available.

3 (1) The premises licence holder or club premises certificate holder must ensure that an age verification policy is adopted in respect of the premises in relation to the sale or supply of alcohol.

(2) The designated premises supervisor in relation to the premises licence must ensure that the supply of alcohol at the premises is



ANNEXES continued ...

carried on in accordance with the age verification policy.

(3) The policy must require individuals who appear to the responsible person to be under 18 years of age (or such older age as may be specified in the policy) to produce on request, before being served alcohol, identification bearing their photograph, date of birth and either-

- (a) a holographic mark, or
- (b) an ultraviolet feature.

3 The responsible person must ensure that-

- (a) Where any of the following alcoholic drinks is sold or supplied for consumption on the premises (other than alcoholic drinks sold or supplied having been made up in advance ready for sale or supply in a securely closed container) it is available to customers in the following measures-
 - (i) Beer or cider: ½ pint;
 - (ii) Gin, rum, vodka or whisky: 25ml or 35ml; and
 - (iii) Still wine in a glass: 125 ml;
- (b) These measures are displayed in a menu, price list or other printed material which is available to customers on the premises; and
- (c) Where a customer does not in relation to a sale of alcohol specify the quantity of alcohol to be sold, the customer is made aware that these measures are available.

Embedded Restrictions

Unless otherwise stated in the accordance with paragraphs 6(8) and (9) of Schedule 8 Licensing Act 2003, -
This licence is granted subject to any restrictions imposed on the use of the premises by any of the following enactments:

Licensing Act 1964

Children and Young Persons Act 1933

Cinematograph (Safety) Regulations 1955

Sporting events (Control of Alcohol etc) Act 1985

Existing conditions

The licence is granted subject to the Model National Standard Conditions for places for entertainment and additional conditions A, C, GO, K, S, SE and SX.

Occupancy rates

Entertainment area 155

ANNEX 2 - CONDITIONS CONSISTENT WITH THE OPERATING SCHEDULE

None

ANNEX 3 - CONDITIONS ATTACHED AFTER A HEARING BY THE LICENSING AUTHORITY

None

ANNEX 4 - PLANS



Licensing Act 2003

Premises Licence

PL0328

ANNEXES continued ...

The plan attached to this licence shows the area at the premises used for each licensable activity. The plan is marked with reference 230905/328 held by East Staffordshire Borough Councils Licensing Section ("The Plan").

The part of the premise shown edged red on the attached plan is authorised for:

- Performance of live music
- Playing of recorded music
- Performance of dance
- Entertainment facilities for dancing
- The sale by retail of alcohol

HEAD OF SERVICE
Issued under delegated powers

Date original licence issued:



Premises Licence Summary

Premises Details

POSTAL ADDRESS OF PREMISES, OR IF NONE, ORDNANCE SURVEY MAP REFERENCE OR DESCRIPTION

Shobnall Sports and Social Club

Shobnall Road, Burton upon Trent, Staffordshire, DE14 2BB.

Telephone 01283 567991

WHERE THE LICENCE IS TIME LIMITED THE DATES

Not applicable

LICENSABLE ACTIVITIES AUTHORISED BY THE LICENCE

- a performance of live music
- any playing of recorded music
- a performance of dance
- the supply of alcohol

THE TIMES THE LICENCE AUTHORISES THE CARRYING OUT OF LICENSABLE ACTIVITIES

Activity (and Area if applicable)	Description	Time From	Time To
E. Performance of live music (Indoors)	Monday to Saturday	10:00am	11:00pm
	Sunday	Noon	10:30pm
	Good Friday	Noon	10:30pm
	Christmas Day	Noon	3:00pm
	Christmas Day	7:00pm	10:30pm
F. Playing of recorded music (Indoors)	Monday to Saturday	10:00am	11:00pm
	Sunday	Noon	10:30pm
	Good Friday	Noon	10:30pm
	Christmas Day	Noon	3:00pm
	Christmas Day	7:00pm	10:30pm
G. Performance of dance (Indoors)	Monday to Saturday	10:00am	11:00pm
	Sunday	Noon	10:30pm
	Good Friday	Noon	10:30pm
	Christmas Day	Noon	3:00pm
	Christmas Day	7:00pm	10:30pm
J. Supply of alcohol for consumption ON and OFF the premises	Monday to Saturday	10:00am	11:00pm
	Sunday	Noon	10:30pm
	Good Friday	Noon	10:30pm
	Christmas Day	Noon	3:00pm
	Christmas Day	7:00pm	10:30pm

THE OPENING HOURS OF THE PREMISES

Description	Time From	Time To
-------------	-----------	---------



Licensing Act 2003

PL0328

Premises Licence Summary

WHERE THE LICENCE AUTHORISES SUPPLIES OF ALCOHOL WHETHER THESE ARE ON AND / OR OFF SUPPLIES

- J. Supply of alcohol for consumption ON and OFF the premises

NAME, (REGISTERED) ADDRESS OF HOLDER OF PREMISES LICENCE

Shobnall Sports Ltd

Shobnall Road, Burton upon Trent, Staffordshire, DE14 2BB.

REGISTERED NUMBER OF HOLDER, FOR EXAMPLE COMPANY NUMBER, CHARITY NUMBER (WHERE APPLICABLE)

Shobnall Sports Ltd

11597034

NAME OF DESIGNATED PREMISES SUPERVISOR WHERE THE PREMISES LICENCE AUTHORISES THE SUPPLY OF ALCOHOL

Sean Francis CAMPBELL

STATE WHETHER ACCESS TO THE PREMISES BY CHILDREN IS RESTRICTED OR PROHIBITED

Not applicable



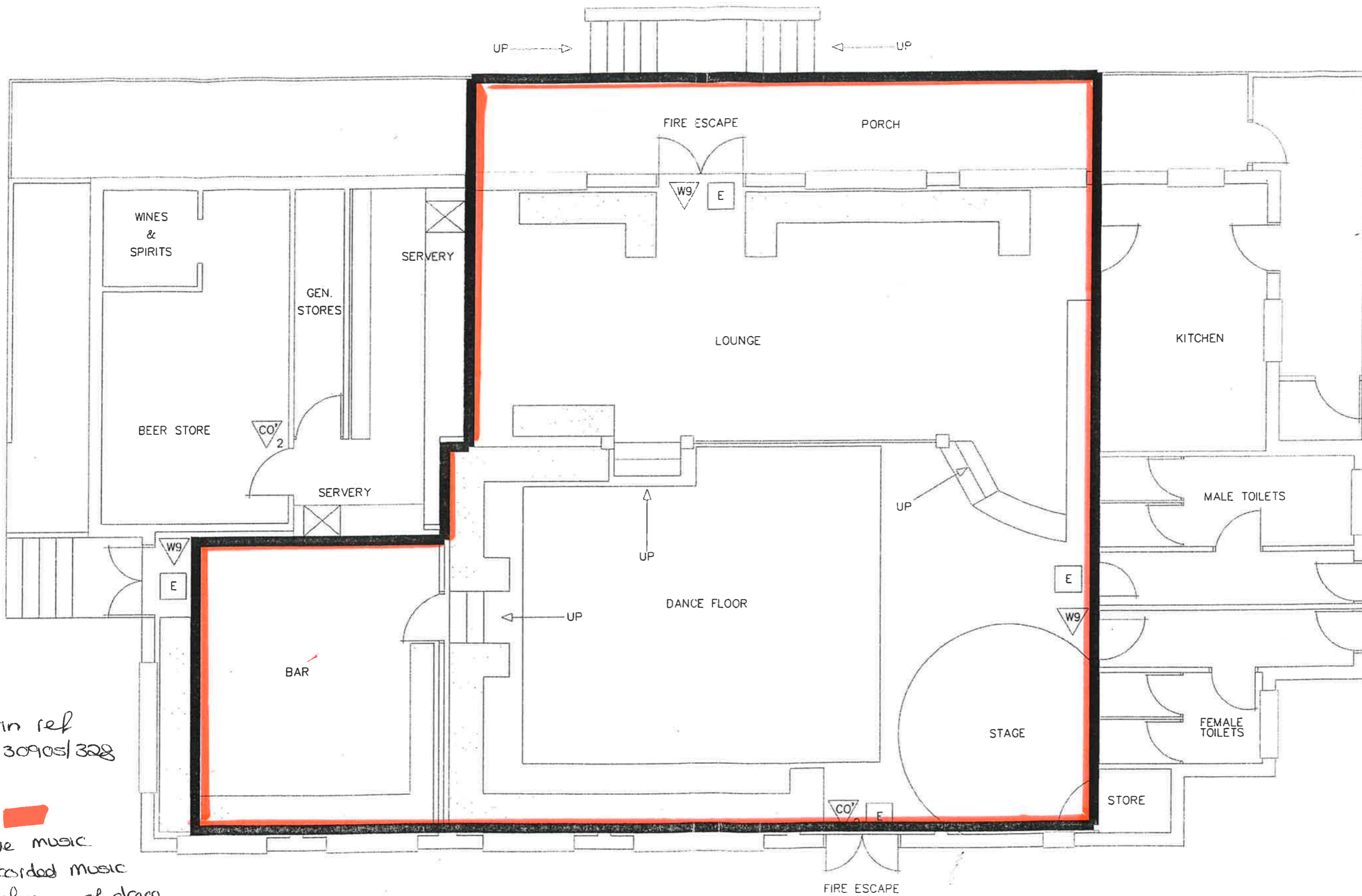

Plan ref
230905/328

live music.
 Recorded music
 Performance of dance
 entertainment facilities for dancing
 The scale by retail of alcohol

FLOOR PLAN

SCALE 1mm:150mm