

Part 1 - Premises Details

POSTAL ADDRESS OF PREMISES, OR IF NONE, ORDNANCE SURVEY MAP REFERENCE OR DESCRIPTION

Crown Inn

Main Street, Yoxall, Burton upon Trent, Staffordshire, DE13 8NQ.

Telephone 01543 473783

WHERE THE LICENCE IS TIME LIMITED THE DATES

Not applicable

LICENSABLE ACTIVITIES AUTHORISED BY THE LICENCE

an exhibition of a film
 an indoor sporting event
 a performance of live music
 any playing of recorded music
 a performance of dance
 provision of late night refreshment
 the supply of alcohol

THE TIMES THE LICENCE AUTHORIZES THE CARRYING OUT OF LICENSABLE ACTIVITIES

Activity (and Area if applicable)	Description	Time From	Time To
B. Exhibition of films (Indoors)	Monday to Thursday	10:00am	Midnight
	Friday and Saturday	10:00am	1:00am
	Sunday	11:00am	11:00pm
	New Years Eve/New Years Day		New Years Eve 10am to New Years Day terminal hour
	Broadcast of televised events		With 7 days notice and approval of Staffs Police
C. Indoor sporting event	Monday to Thursday	10:00am	Midnight
	Friday and Saturday	10:00am	1:00am
	Sunday	11:00am	11:00pm
	New Years Eve/New Years Day		New Years Eve 10am to New Years Day terminal hour
	Broadcast of televised events		With 7 days notice and approval of Staffs Police
E. Performance of live music (Indoors)	Monday to Thursday	10:00am	Midnight
	Friday and Saturday	10:00am	1:00am
	Sunday	11:00am	11:00pm
	New Years Eve/New Years Day		New Years Eve 10am to New Years Day terminal hour
	Broadcast of televised events		With 7 days notice and approval of Staffs Police
F. Playing of recorded music (Indoors)	Monday to Thursday	10:00am	Midnight
	Friday and Saturday	10:00am	1:00am
	Sunday	11:00am	11:00pm



Licensing Act 2003 Premises Licence

PL0227

THE TIMES THE LICENCE AUTHORISES THE CARRYING OUT OF LICENSABLE ACTIVITIES continued ...

Activity (and Area if applicable)	Description	Time From	Time To
F. Playing of recorded music (Indoors) continued ...	New Years Eve/New Years Day		New Years Eve 10am to New Years Day terminal hour
	Broadcast of televised events		With 7 days notice and approval of Staffs Police
G. Performance of dance (Indoors)	Monday to Thursday	10:00am	Midnight
	Friday and Saturday	10:00am	1:00am
	Sunday	11:00am	11:00pm
	New Years Eve/New Years Day		New Years Eve 10am to New Years Day terminal hour
	Broadcast of televised events		With 7 days notice and approval of Staffs Police
I. Late night refreshment (Indoors)	Monday to Thursday	11:00pm	Midnight
	Friday and Saturday	11:00pm	1:00am
	New Years Eve	11:00pm	5:00am
	New Years Day	11:00pm	Midnight
	Broadcast of televised events		If Friday or Saturday - terminal hour 0100 With 7 days notice and approval of Staffs Police
J. Supply of alcohol for consumption ON and OFF the premises	Monday to Thursday	10:00am	Midnight
	Friday and Saturday	10:00am	1:00am
	Sunday	11:00am	11:00pm
	New Years Eve/New Years Day		New Years Eve 10am to New Years Day terminal hour
	Broadcast of televised events		With 7 days notice and approval of Staffs Police

THE OPENING HOURS OF THE PREMISES

Description	Time From	Time To
Monday to Thursday	10:00am	12:30am
Friday and Saturday	10:00am	1:30am
Sunday	11:00am	11:30pm
New Years Eve/New Years Day		New Years Eve 10am to New Years Day terminal hour
Broadcast of televised events		With 7 days notice and approval of Staffs Police

WHERE THE LICENCE AUTHORISES SUPPLIES OF ALCOHOL WHETHER THESE ARE ON AND / OR OFF SUPPLIES

- J. Supply of alcohol for consumption ON and OFF the premises

Part 2



Licensing Act 2003 Premises Licence

PL0227

NAME, (REGISTERED) ADDRESS, TELEPHONE NUMBER AND EMAIL (WHERE RELEVANT) OF HOLDER OF PREMISES LICENCE

Admiral Taverns Piccadilly Limited

Milton Gate, 60 Chiswell Street, London, EC1Y 4AG.

REGISTERED NUMBER OF HOLDER, FOR EXAMPLE COMPANY NUMBER, CHARITY NUMBER (WHERE APPLICABLE)

Admiral Taverns Piccadilly Limited

07420758

NAME, ADDRESS AND TELEPHONE NUMBER OF DESIGNATED PREMISES SUPERVISOR WHERE THE PREMISES LICENCE AUTHORISES THE SUPPLY OF ALCOHOL

Beverly HAMMERTON

8 Kempthorne Gardens, Bloxwich, Walsall, West Midlands, WS3 2LD.
Telephone 07875 293128

PERSONAL LICENCE NUMBER AND ISSUING AUTHORITY OF PERSONAL LICENCE HELD BY DESIGNATED PREMISES SUPERVISOR WHERE THE PREMISES LICENCE AUTHORISES FOR THE SUPPLY OF ALCOHOL

Licence No. WS/PEL/1771

Issued by Walsall

ANNEXES

ANNEX 1 - MANDATORY CONDITIONS

This licence is subject to the mandatory conditions set in sections 19, 20 and 21 Licensing Act 2003 reproduced below:-

Mandatory condition: supply of alcohol

- (1) No supply of alcohol may be made under the premise licence -
 - (a) at a time when there is no designated premises supervisor in respect of the premises licence, or
 - (b) at a time when the designated premises supervisor does not hold a personal licence or his personal licence is suspended.
- (2) Every supply under the premises licence must be made or authorised by a person who holds a personal licence.

Licensing Act 2003 (Mandatory Conditions) Order 2014

- (1) A relevant person shall ensure that no alcohol is sold or supplied for consumption on or off the premises for a price which is less than the permitted price.
- (2) For the purposes of the condition set out in paragraph 1-
 - (a) "duty" is to be construed in accordance with the Alcoholic Liquor Duties Act 1979;
 - (b) "permitted" price is the price found by applying the formula $P=D+(D \times V)$

where-

- (i) P is the permitted price,
 - (ii) D is the amount of duty chargeable in relation to the alcohol as if the duty were charged on the date of the sale or supply of the alcohol, and
 - (iii) V is the rate of value added tax chargeable in relation to the alcohol as if the value added tax were charged on the date of the sale or supply of the alcohol;
- (c) "relevant person" means, in relation to premises in respect of which there is in force a premises licence-
- (i) the holder of the premises licence,



ANNEXES continued ...

- (ii) the designated premises supervisor (if any) in respect of such a licence, or
- (iii) the personal licence holder who makes or authorises a supply of alcohol under such a licence;

(d) "relevant person" means, in relation to premises in respect of which there is in force a club premises certificate, any member or officer of the club present on the premises in a capacity which enables the member or officer to prevent the supply in question; and

(e) "value added tax" means value added tax charged in accordance with the Value Added Tax Act 1994.

(3) Where the permitted price given by Paragraph (b) of paragraph 2 would (apart from this paragraph) not be a whole number of pennies, the price given by that sub-paragraph shall be taken to be the price actually given by that sub-paragraph rounded up to the nearest penny.

(4) (1) Sub-paragraph (2) applies where the permitted price given by Paragraph (b) of paragraph 2 on a day ("the first day") would be different from the permitted price on the next day ("the second day") as a result of a change to the rate of duty or value added tax.

(2) The permitted price which would apply on the first day applies to sales or supplies of alcohol which take place before the expiry of the period of 14 days beginning on the second day.

Licensing Act 2003 (Mandatory Conditions)(Amendment) Order 2014

- 1 (1) The responsible person must ensure that staff on relevant premises do not carry out, arrange or participate in any irresponsible promotions in relation to the premises.

(2) In this paragraph, an irresponsible promotion means any one or more of the following activities, or substantially similar activities, carried on for the purpose of encouraging the sale or supply of alcohol for consumption on the premises-
 - (a) games or other activities which require or encourage, or are designed to require or encourage, individuals to-
 - (i) drink a quantity of alcohol within a time limit (other than to drink alcohol sold or supplied on the premises before the cessation of the period in which the responsible person is authorised to sell or supply alcohol), or
 - (ii) drink as much alcohol as possible (whether within a time limit or otherwise);
 - (b) provision of unlimited or unspecified quantities of alcohol free or for a fixed or discounted fee to the public or to a group defined by a particular characteristic in a manner which carries a significant risk of undermining a licensing objective;
 - (c) provision of free or discounted alcohol or any other thing as a prize to encourage or reward the purchase and consumption of alcohol over a period of 24 hours or less in a manner which carries a significant risk of undermining a licensing objective;
 - (d) selling or supplying alcohol in association with promotional posters or flyers on, or in the vicinity of, the premises which can be reasonably be considered to condone, encourage or glamorise anti-social behaviour or to refer to the effects of drunkenness in any favourable manner;
 - (e) dispensing alcohol directly by one person into the mouth of another (other than where that other person is unable to drink without assistance by reason of disability).
- 2 The responsible person must ensure that free potable water is provided on request to customers where it is reasonable available.
- 3 (1) The premises licence holder or club premises certificate holder must ensure that an age verification policy is adopted in respect of the premises in relation to the sale or supply of alcohol.

(2) The designated premises supervisor in relation to the premises licence must ensure that the supply of alcohol at the premises is carried on in accordance with the age verification policy.

(3) The policy must require individuals who appear to the responsible person to be under 18 years of age (or such older age as may be specified in the policy) to produce on request, before being served alcohol, identification bearing their photograph, date of birth and either-
 - (a) a holographic mark, or



ANNEXES continued ...

- (b) an ultraviolet feature.

4 The responsible person must ensure that-

- (a) Where any of the following alcoholic drinks is sold or supplied for consumption on the premises (other than alcoholic drinks sold or supplied having been made up in advance ready for sale or supply in a securely closed container) it is available to customers in the following measures-
 - (i) Beer or cider: ½ pint;
 - (ii) Gin, rum, vodka or whisky: 25ml or 35ml; and
 - (iii) Still wine in a glass: 125 ml;
- (b) These measures are displayed in a menu, price list or other printed material which is available to customers on the premises; and

Where a customer does not in relation to a sale of alcohol specify the quantity of alcohol to be sold, the customer is made aware that these measures are available

Mandatory condition: exhibition of films

- (1) Where a premises licence authorises the exhibition of films, the licence must include a condition requiring the admission of children to the exhibition of any film to be restricted in accordance with this section.
- (2) Where the film classification body is specified in the licence, unless subsection (3)(b) applies, admission of children must be restricted in accordance with any recommendation made by that body.
- (3) Where -
 - (a) the film classification body is not specified in the licence, or
 - (b) the relevant licensing authority has notified the holder of the licence that this subsection applies to the film in question,admission of children must be restricted in accordance with any recommendation made by this licensing authority.
- (4) In this section -
 - "children" means persons aged under 18; and
 - "film classification body" means the person or persons designated as the authority under section 4 of the Video Recordings Act 1984 (c.39) (authority to determine suitability of video works for classification)

Mandatory condition: Door supervision

- 1 Where a premises licence includes a condition that at specified times one or more individuals must be at the premises to carry out a security activity, each such individual must:
 - (a) Be authorised to carry out that activity by a licence granted under the Private Security Industry Act 2003; or
 - (b) Be entitled to carry out that activity by virtue of section 4 of the Act.
- 2. But nothing in subsection 1. Requires such a condition to be imposed:
 - (a) in respect of premises within paragraph 8(3)(a) of Schedule 2 to the Private Security Industry Act 2001 (c21)(premises with premises licences authorising plays or films); or
 - (b) in respect of premises in relation to:
 - (i) Any occasion mentioned in paragraph 8(3)(b) or (c) of that Schedule (premises being used exclusively by club with club premises certificate, under a temporary event notice authorising films or under a gaming licence, or
 - (ii) Any occasion within paragraph 8(3)(d) of that Schedule (occasions prescribed by regulations under that Act.
- 3. For the purpose of this section:
 - (a) "security activity" means an activity to which paragraph 2(1)(a) of that Schedule applies, and, which is licensable conduct for the purposes of that Act,



ANNEXES continued ...

(b) paragraph 8(5) of that Schedule (interpretation of references to an occasion) applies as it applies in relation to paragraph 8 of that Schedule.

Embedded Restrictions

Any restrictions imposed by the following enactments are now removed

Licensing Act 1964
Children and Young Persons Act 1933
Cinematograph (Safety) Regulations 1955
Sporting events (Control of Alcohol etc) Act 1985

ANNEX 2 - CONDITIONS CONSISTENT WITH THE OPERATING SCHEDULE

a) General - all four licensing objectives

None.

b) The prevention of crime and disorder

Any person exercising a security activity (as defined by paragraph 2(1)(a) of schedule 2 of the Private Security Industry Act 2001) shall be licensed by the Security Industry Authority.

Such a person will be employed at the premises at the discretion of the designated premises supervisor/holder of the Premises Licence.

Any person as defined in condition (1) will clearly display his name badge at all times whilst on duty.

No customers apparently carrying open bottles upon entry shall be admitted to the premises at any times the premises are open to the public.

Where CCTV is installed with recording facilities such recordings shall be retained for a period of 30 days and made available within a reasonable time upon request by the police.

Alcoholic and other drinks may not be removed from the premises in open containers save for consumption in any external area provided for that purpose.

c) Public safety

To comply with the reasonable requirements of the fire officer from time to time.

To comply with the reasonable requirements of the building control officer.

d) The prevention of public nuisance

Where appropriate, prominent, clear and legible notices shall be displayed at all exits requesting the public respect the needs of local residents and to leave the premises and area quietly.

Noise or vibration shall not emanate from the premises so as to cause a nuisance to nearby properties.

e) The protection of children from harm

No films or videos of any description will be shown so that they can be viewed by persons under the age of any applicable BBFC/Local Authority Certification.

Children under the age of 16 shall not be permitted to enter the premises after 21:00.

ANNEX 3 - CONDITIONS ATTACHED AFTER A HEARING BY THE LICENSING AUTHORITY



Premises Licence

ANNEXES continued ...

None.

ANNEX 4 - PLANS

The plan attached to this licence shows the area at the premises used for each licensable activity.
The plan is marked with reference **100905/227** held by East Staffordshire Borough Councils Licensing Section ("The Plan")

The part of the premises shown edged red on the attached Plan is authorised for:

- Films
- Indoor sporting events
- Live music
- Recorded music
- Performances of dance
- Provision of entertainment facilities for making music
- Provision of entertainment facilities for dancing
- Provision of late night refreshment
- Sale by retail of alcohol

HEAD OF SERVICE
Issued under delegated powers

Date original licence issued:



Premises Licence Summary

Premises Details

POSTAL ADDRESS OF PREMISES, OR IF NONE, ORDNANCE SURVEY MAP REFERENCE OR DESCRIPTION

Crown Inn

Main Street, Yoxall, Burton upon Trent, Staffordshire, DE13 8NQ.

Telephone 01543 473783

WHERE THE LICENCE IS TIME LIMITED THE DATES

Not applicable

LICENSABLE ACTIVITIES AUTHORISED BY THE LICENCE

- an exhibition of a film
- an indoor sporting event
- a performance of live music
- any playing of recorded music
- a performance of dance
- provision of late night refreshment
- the supply of alcohol

THE TIMES THE LICENCE AUTHORISES THE CARRYING OUT OF LICENSABLE ACTIVITIES

Activity (and Area if applicable)	Description	Time From	Time To
B. Exhibition of films (Indoors)	Monday to Thursday	10:00am	Midnight
	Friday and Saturday	10:00am	1:00am
	Sunday	11:00am	11:00pm
	New Years Eve/New Years Day		New Years Eve 10am to New Years Day terminal hour
	Broadcast of televised events		With 7 days notice and approval of Staffs Police
C. Indoor sporting event	Monday to Thursday	10:00am	Midnight
	Friday and Saturday	10:00am	1:00am
	Sunday	11:00am	11:00pm
	New Years Eve/New Years Day		New Years Eve 10am to New Years Day terminal hour
	Broadcast of televised events		With 7 days notice and approval of Staffs Police
E. Performance of live music (Indoors)	Monday to Thursday	10:00am	Midnight
	Friday and Saturday	10:00am	1:00am
	Sunday	11:00am	11:00pm
	New Years Eve/New Years Day		New Years Eve 10am to New Years Day terminal hour
	Broadcast of televised events		With 7 days notice and approval of Staffs Police
F. Playing of recorded music (Indoors)	Monday to Thursday	10:00am	Midnight
	Friday and Saturday	10:00am	1:00am



Premises Licence Summary

THE TIMES THE LICENCE AUTHORISES THE CARRYING OUT OF LICENSABLE ACTIVITIES continued ...

Activity (and Area if applicable)	Description	Time From	Time To
F. Playing of recorded music (Indoors) continued ...	Sunday	11:00am	11:00pm
	New Years Eve/New Years Day		New Years Eve 10am to New Years Day terminal hour
	Broadcast of televised events		With 7 days notice and approval of Staffs Police
G. Performance of dance (Indoors)	Monday to Thursday	10:00am	Midnight
	Friday and Saturday	10:00am	1:00am
	Sunday	11:00am	11:00pm
	New Years Eve/New Years Day		New Years Eve 10am to New Years Day terminal hour
	Broadcast of televised events		With 7 days notice and approval of Staffs Police
I. Late night refreshment (Indoors)	Monday to Thursday	11:00pm	Midnight
	Friday and Saturday	11:00pm	1:00am
	New Years Eve	11:00pm	5:00am
	New Years Day	11:00pm	Midnight
	Broadcast of televised events		If Friday or Saturday - terminal hour 0100 With 7 days notice and approval of Staffs Police
J. Supply of alcohol for consumption ON and OFF the premises	Monday to Thursday	10:00am	Midnight
	Friday and Saturday	10:00am	1:00am
	Sunday	11:00am	11:00pm
	New Years Eve/New Years Day		New Years Eve 10am to New Years Day terminal hour
	Broadcast of televised events		With 7 days notice and approval of Staffs Police

THE OPENING HOURS OF THE PREMISES

Description	Time From	Time To
Monday to Thursday	10:00am	12:30am
Friday and Saturday	10:00am	1:30am
Sunday	11:00am	11:30pm
New Years Eve/New Years Day		New Years Eve 10am to New Years Day terminal hour
Broadcast of televised events		With 7 days notice and approval of Staffs Police

WHERE THE LICENCE AUTHORISES SUPPLIES OF ALCOHOL WHETHER THESE ARE ON AND / OR OFF SUPPLIES

- J. Supply of alcohol for consumption ON and OFF the premises

NAME, (REGISTERED) ADDRESS OF HOLDER OF PREMISES LICENCE

Admiral Taverns Piccadilly Limited

Milton Gate, 60 Chiswell Street, London, EC1Y 4AG.



Licensing Act 2003

PL0227

Premises Licence Summary

REGISTERED NUMBER OF HOLDER, FOR EXAMPLE COMPANY NUMBER, CHARITY NUMBER (WHERE APPLICABLE)

Admiral Taverns Piccadilly Limited

07420758

NAME OF DESIGNATED PREMISES SUPERVISOR WHERE THE PREMISES LICENCE AUTHORISES THE SUPPLY OF ALCOHOL

Beverly HAMMERTON

STATE WHETHER ACCESS TO THE PREMISES BY CHILDREN IS RESTRICTED OR PROHIBITED

Not applicable



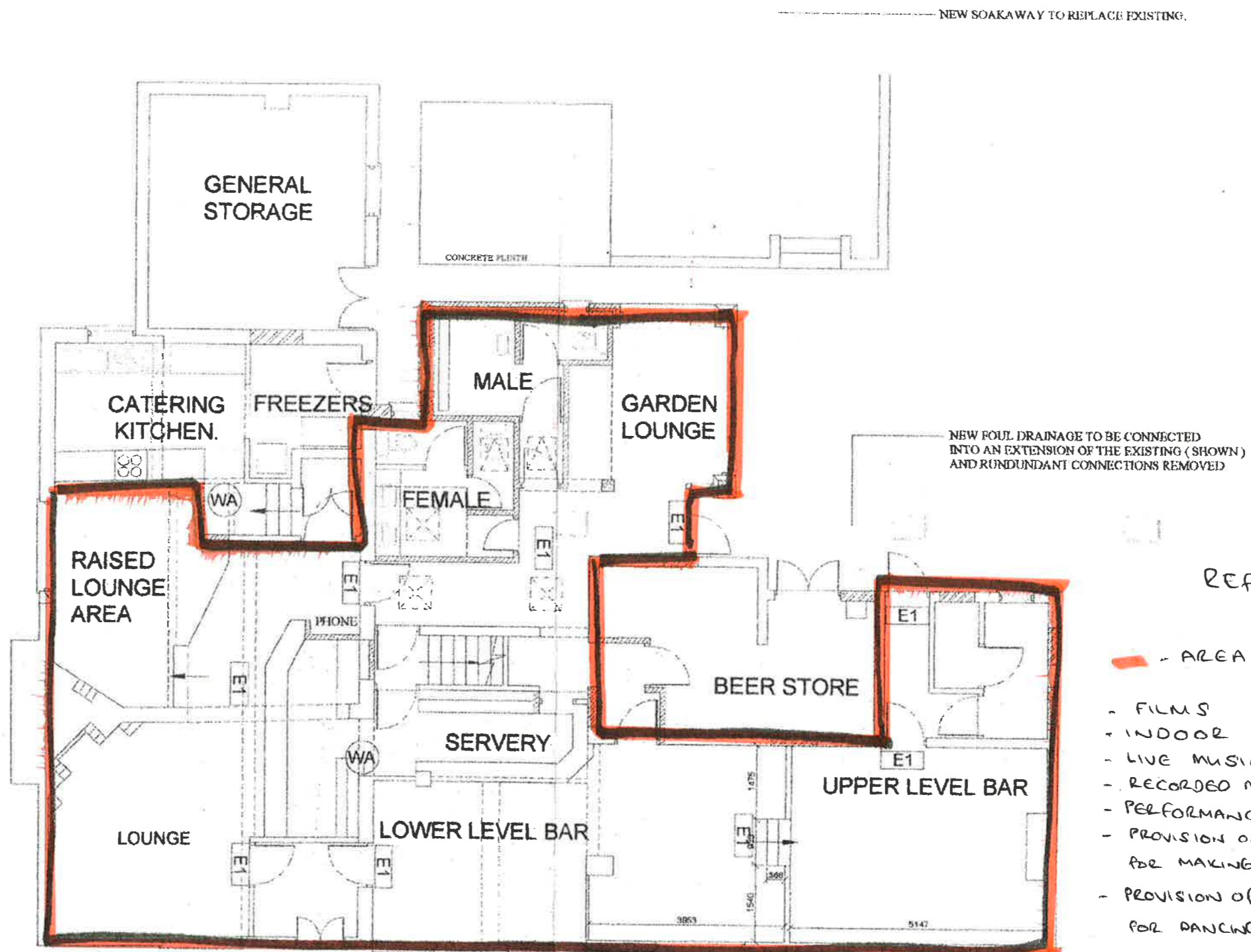

REF: 100905/227

— - AREA AUTHORISED FOR:

- FILMS
- INDOOR SPORTING EVENTS
- LIVE MUSIC
- RECORDED MUSIC
- PERFORMANCES OF DANCE
- PROVISION OF ENTERTAINMENT FACILITIES FOR MAKING MUSIC
- PROVISION OF ENTERTAINMENT FACILITIES FOR DANCING
- PROVISION OF LATE NIGHT REFRESHMENT
- SALE BY RETAIL OF ALCOHOL

GROUND FLOOR PLAN AS PROPOSED - CHECK SURVEY